

DECORATIVE TRIM MOULDINGS

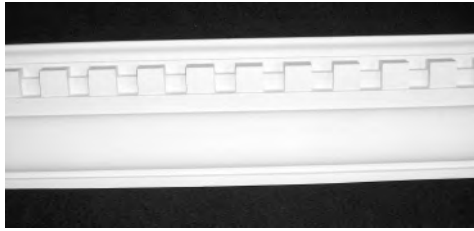

C-DE 100 $4\frac{3}{8} \times 3\frac{1}{2}$ pattern repeats $1\frac{3}{4}$



C-DE 110 $1\frac{7}{8} \times 2\frac{5}{16}$



C-DE 106 $1\frac{5}{16} \times 1\frac{3}{8}$



C-DE 112 $1\frac{7}{8} \times 2\frac{3}{8}$ pattern repeats $3\frac{3}{16}$



C-DE 107 $2\frac{15}{16} \times 1\frac{3}{16}$



C-DE 200 $1\frac{5}{8} \times \frac{3}{4}$

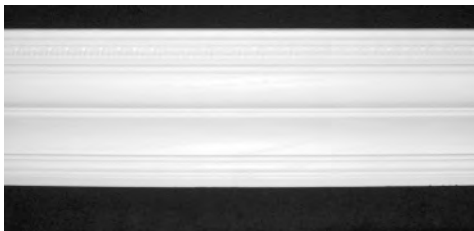

C-DE 108 4 x 4



C-DE 207 4 x 1



C-DE 109 $2\frac{11}{16} \times 2\frac{1}{2}$



C-DE 208 $2\frac{1}{2} \times \frac{3}{4}$ pattern repeats $1\frac{15}{16}$

DECORATIVE TRIM MOULDINGS



C-DE 209 $2\frac{1}{2} \times \frac{7}{8}$ pattern repeats $1\frac{5}{8}$



C-DE 216 $7\frac{1}{2} \times 1\frac{1}{2}$ pattern repeats 1



C-DE 210 $2\frac{3}{4} \times 3\frac{3}{4}$ pattern repeats $2\frac{5}{8}$



C-DE 218 $3 \times \frac{3}{4}$



C-DE 211 $2\frac{1}{2} \times 1\frac{5}{8}$ pattern repeats $4\frac{1}{2}$



C-DE 219 $4 \times \frac{3}{4}$



C-DE 214 3×1



C-DE 220 $5\frac{1}{2} \times \frac{3}{4}$

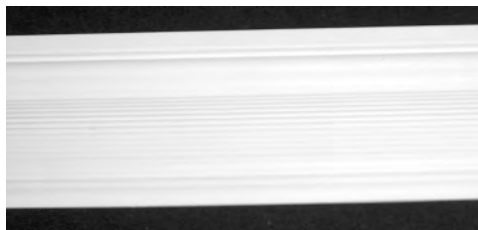

C-DE 215 $4\frac{1}{4} \times \frac{3}{4}$

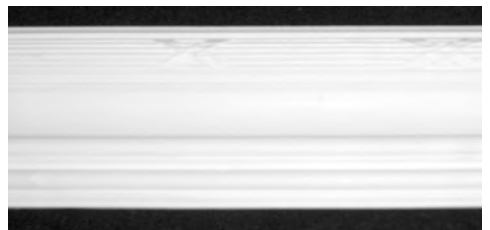

C-DE 221 $4 \times \frac{15}{16}$

DECORATIVE TRIM MOULDINGS



C-DE 222 $3\frac{7}{8} \times 1$



C-DE 227 $4\frac{3}{4} \times 2$



C-DE 223 $3\frac{1}{4} \times \frac{3}{4}$

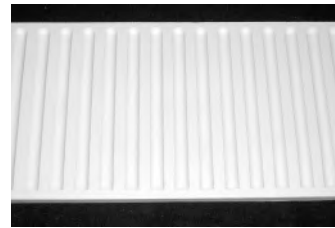

C-DE 228 $7\frac{15}{16} \times \frac{1}{2}$ pattern repeats 1



C-DE 224 $3\frac{5}{8} \times \frac{13}{16}$



C-DE 400 $2\frac{3}{8} \times 1\frac{1}{2}$



C-DE 225 $2\frac{7}{8} \times \frac{3}{4}$



C-DE 403 $1\frac{1}{2} \times 1$



C-DE 226 $3\frac{7}{16} \times \frac{3}{4}$ (DE 215 $4\frac{1}{4} \times \frac{3}{4}$)



C-DE 404 $\frac{13}{16} \times \frac{1}{2}$

DECORATIVE TRIM MOULDINGS

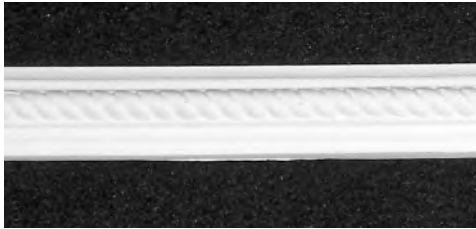

C-DE 406 $1\frac{7}{16} \times \frac{1}{2}$



C-DE 414 $1\frac{1}{2} \times \frac{5}{8}$ pattern repeats $1\frac{1}{8}$



C-DE 407 $\frac{7}{8} \times \frac{3}{8}$



C-DE 415 $1\frac{1}{4} \times \frac{1}{2}$



C-DE 408 $3\frac{1}{4} \times \frac{5}{8}$



C-DE 416 $1 \times \frac{9}{16}$



C-DE 409 $3\frac{3}{4} \times \frac{5}{8}$



C-DE 900 $1\frac{3}{4} \times \frac{1}{2}$



C-DE 412 $1\frac{1}{4} \times \frac{5}{8}$



C-DE 902 $1\frac{3}{16} \times \frac{7}{16}$

DECORATIVE TRIM MOULDINGS



C-DE 903 1 x 3/8



C-DE 915 1 1/4 x 1 1/2



C-DE 904 5/16 x 3/4

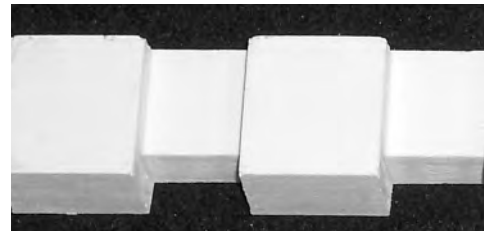

C-DE 916 1 1/4 x 7/8

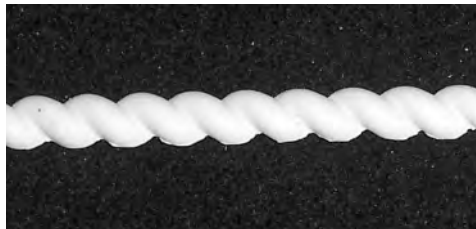

C-DE 905 7/16 x 1/2



C-DE 919 1 3/16 x 5/8



C-DE 911 1 x 3/8



C-DE 920 2 3/8 x 2 1/8



C-DE 914 1/2 x 7/16